

BUILDING INFORMATION

Metric to Imperial Steel Beam Converting

Metric	Imperial	Metric	Imperial	Metric	Imperial	Metric	Imperial	Metric	Imperial
W150x22	W6x15	W200x27	W8x18	W250x22	W10x15	W310x39	W12x26	W350x57	W14x38
W150x30	W6x20	W200x31	W8x21	W250x33	W10x22	W310x60	W12x40		
W150x37	W6x25	W200x36	W8x24	W250x58	W10x39	W310x67	W12x45		
		W200x42	W8x28						
		W200x46	W8x31						
		W200x59	W8x40						

Beam Schedule

See plans for additional information

Pad Footing Schedule

See plans for additional information

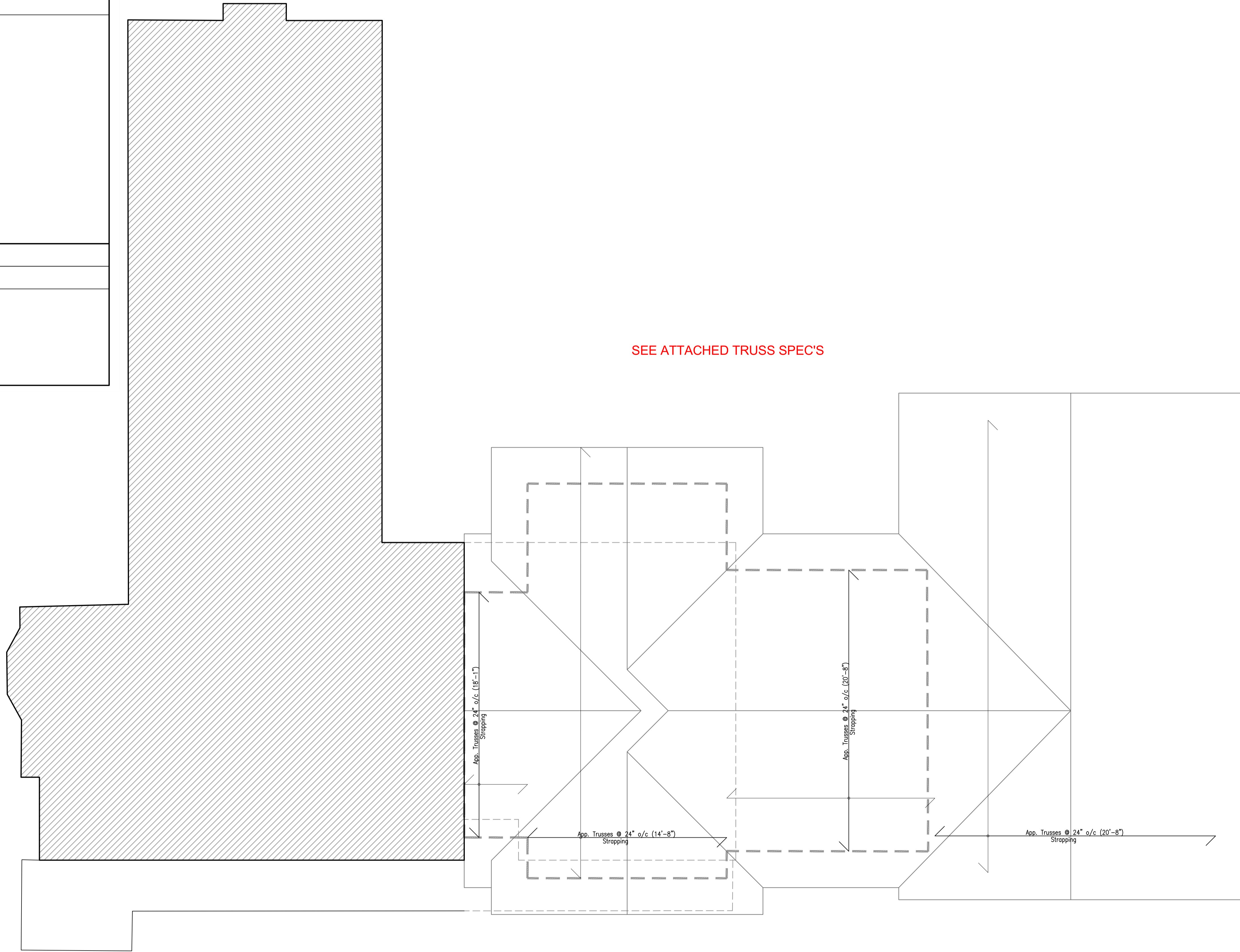

Roof Plan
SCALE 1/4" = 1'-0"

VIRTUAL CREATIONS INC.
(905) 481-1153

PROJECT: 690 Crooks Hollow Road, Dundas Ontario

PROJECT No: 2020-002

BCIN No. **28844**

ERIC CANTON BCIN#25135

SMALL BUILDINGS

Classification: ELF

WWW.VCINC.CA

Client: Mr. & Mrs. Shrien

Permit: 21 104272 000 00 R9

Date: 05/19/21

Name: Laurie Smith

Approved:

AT VIRTUAL CREATIONS INC. THE BEST EFFORT HAS BEEN MADE TO RECORD EXISTING BUILDING STRUCTURES AND PROPOSED A COMPREHENSIVE SET OF CONSTRUCTION DRAWINGS. HOWEVER, THERE ARE AREAS AT THE TIME OF DESIGNING THAT ARE UNAVAILABLE OR INACCESSIBLE - WITH PROPER CO-ORDINATION TO THE EXISTING BUILDING STRUCTURES AND ENGINEERED FLOOR JOIST TO VIRTUAL CREATIONS INC. TO REVIEW PRIOR TO FABRICATION. DETERMINE LOCATIONS OF EXISTING SERVICES. INFORM VIRTUAL CREATIONS INC. OF ANY CHANGES, DISCREPANCIES OR SUBSTITUTIONS FOR REVIEW BEFORE COMMENCING CONSTRUCTION. ALL DESIGNS AND DRAWINGS ARE THE SOLE PROPERTY AND COPYRIGHT OF VIRTUAL CREATIONS INC. ANY REPRODUCTIONS MUST BE AUTHORIZED BY VIRTUAL CREATIONS INC OR PURCHASED THROUGH VIRTUAL CREATIONS INC DIRECTLY.

ISSUED: Apr 13 2021

S1-03